

# AmediCanna Dispensary

3531 Washington Blvd., Suite 112, Halethorpe, MD 21227.

P: 410.565.6421 Fax: 410.565.6405 [amedicanna01@gmail.com](mailto:amedicanna01@gmail.com)

<http://www.amedicanna.com/>

With the Maryland Patient Registry open since April 2017, it is important to understand the steps you must take to get your Maryland medical marijuana card. There are no fees associated with simply acquiring a certification; however, there are fees for requesting an ID card. Discussed below is the process to become legally able to purchase medical marijuana in Maryland.

Become A Patient.

You can become a medical cannabis patient in Maryland in just a few mouse clicks. There is no fee to apply for registration. Here are the steps involved:

- 1. Register as a patient with Maryland Medical Cannabis Commission.**

Register via Maryland Medical Cannabis Commission Website.

<https://mmcc.health.maryland.gov/Registry/LandingPage.aspx>

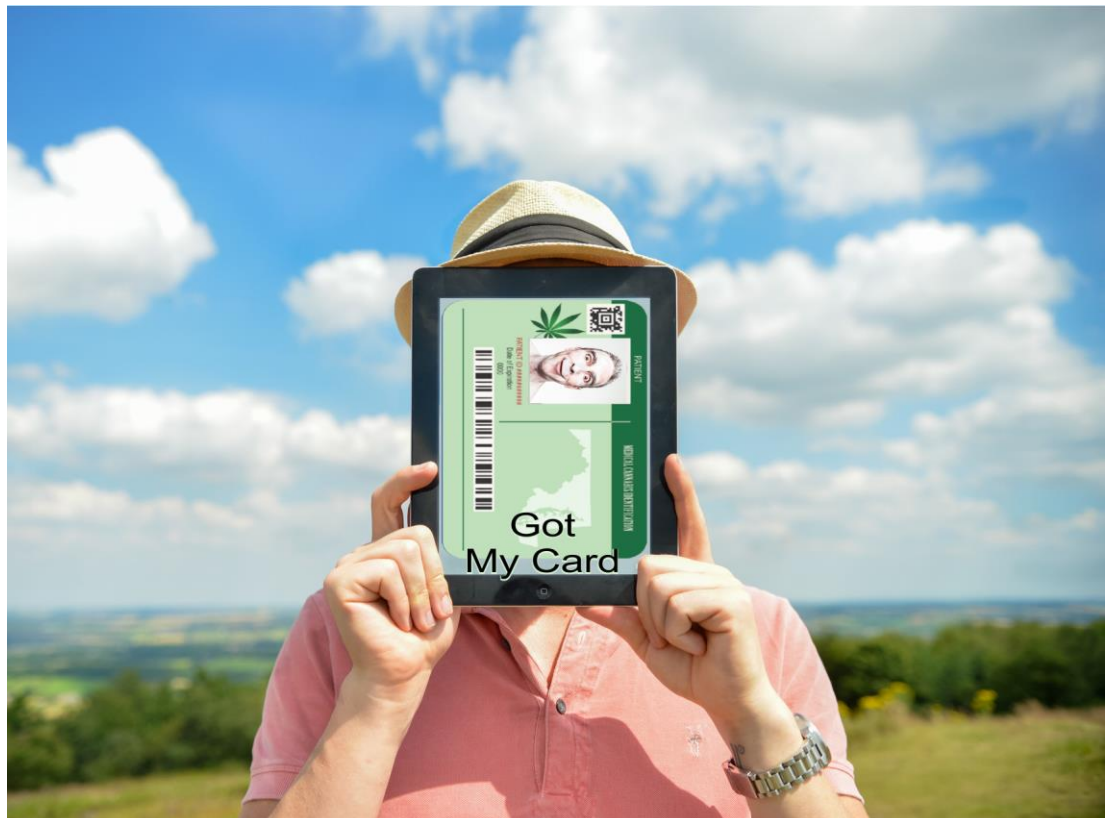

You will need:

- a. A valid e-mail address.
- b. Last 4 digits of your social security number.
- c. Electronic copy of your recent photo.
- d. Proof of Maryland address.  
Commission will send you an e-mail once you are approved.

**2. Schedule a commission registered provider visit.**

Here is a link to Commission registered providers in Maryland:

<http://mmcc.maryland.gov/Documents/05.29.2018.pdf>

Your provider must be registered with the Commission as a provider

You must have an in person visit with your provider.

After examination if your provider determines that you meet the requirements he/she will issue a written certificate. This certificate will be posted on the Commission website

**3. Get your medicine.**

Now you are ready to come visit us at AmediCanna Dispensary to get your medicine.

<http://www.amedicanna.com/>